

Evaluation MM7052 Topology HT22

Respondents: 48
Answer Count: 12
Answer Frequency: 25,00 %

1. Overall, I am satisfied with the course.

| Overall, I am satisfied with the course. | Number of responses |
|--|---------------------|
| 1. Disagree | 0 (0,0%) |
| 2 | 1 (9,1%) |
| 3 | 0 (0,0%) |
| 4 | 5 (45,5%) |
| 5. Totally agree | 5 (45,5%) |
| Total | 11 (100,0%) |

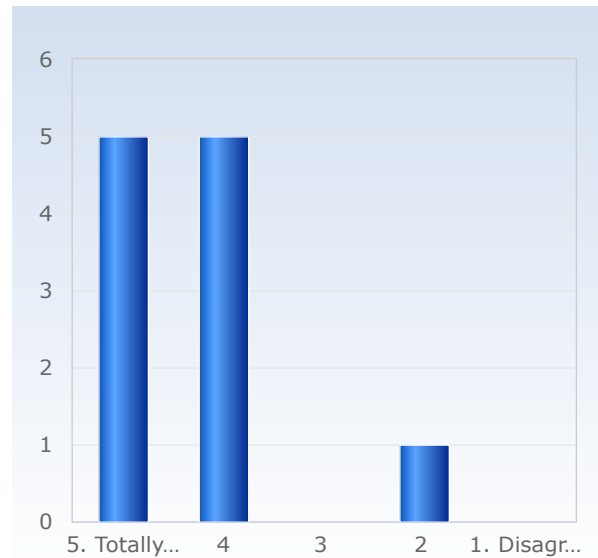

2. The content of the course was relevant to me for achieving the intended learning outcomes.

| The content of the course was relevant to me for achieving the intended learning outcomes. | Number of responses |
|--|---------------------|
| 1. Disagree | 0 (0,0%) |
| 2 | 1 (9,1%) |
| 3 | 0 (0,0%) |
| 4 | 4 (36,4%) |
| 5. Totally agree | 6 (54,5%) |
| Total | 11 (100,0%) |

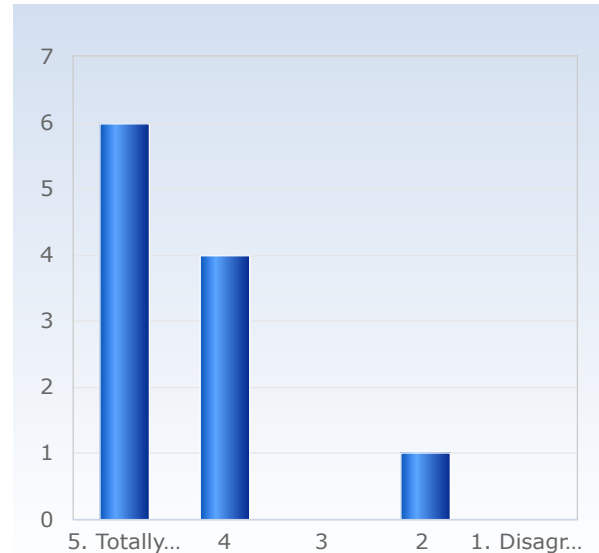

3. The teaching gave me good conditions to achieve the intended learning outcomes.

| The teaching gave me good conditions to achieve the intended learning outcomes. | Number of responses |
|---|---------------------|
| 1. Disagree | 0 (0,0%) |
| 2 | 1 (9,1%) |
| 3 | 4 (36,4%) |
| 4 | 2 (18,2%) |
| 5. Totally agree | 4 (36,4%) |
| Total | 11 (100,0%) |

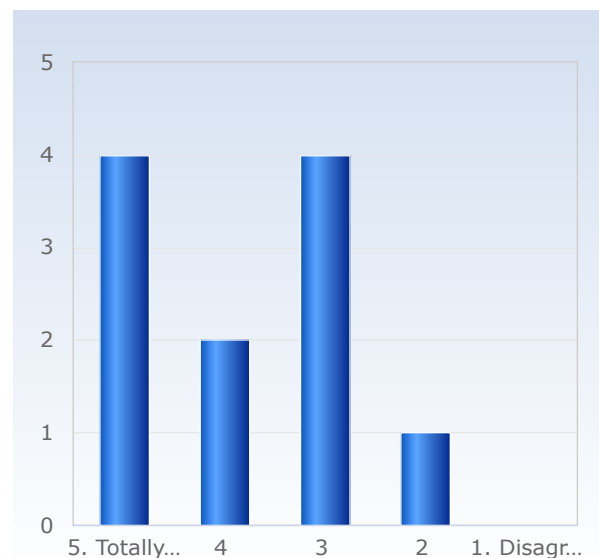

4. The examination/assessment tested how well I achieved the intended learning outcomes.

| The examination /assessment tested how well I achieved the intended learning outcomes. | Number of responses |
|--|---------------------|
| 1. Disagree | 1 (9,1%) |
| 2 | 3 (27,3%) |
| 3 | 2 (18,2%) |
| 4 | 3 (27,3%) |
| 5. Totally agree | 2 (18,2%) |
| Total | 11 (100,0%) |

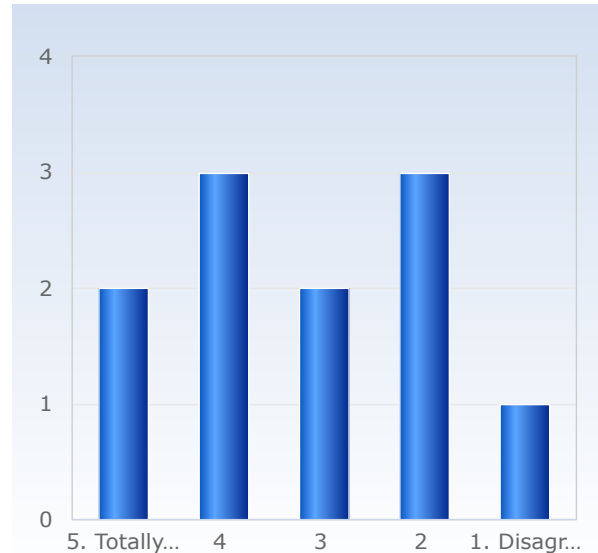

5. On average, I have spent approximately the following number of hours per week on the course, total time, including self-study.

| On average, I have spent approximately the following number of hours per week on the course, total time, including self-study. | Number of responses |
|--|---------------------|
| 4 - 5 | 0 (0,0%) |
| 6 - 7 | 2 (18,2%) |
| 8 - 9 | 4 (36,4%) |
| 10 - 11 | 1 (9,1%) |
| 12 - 13 | 1 (9,1%) |
| 14 - 15 | 1 (9,1%) |
| 16 - 17 | 0 (0,0%) |
| 18 - 19 | 0 (0,0%) |
| 20 - 21 | 2 (18,2%) |
| 22 - 23 | 0 (0,0%) |
| Total | 11 (100,0%) |

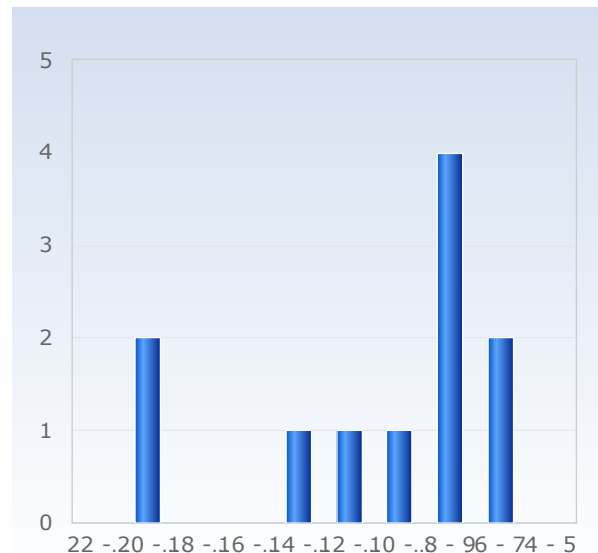

8. I think it worked well to write the exam at the centrally-administered examination halls.

| I think it worked well to write the exam at the centrally-administered examination halls. | Number of responses |
|---|---------------------|
| 1. Disagree. | 0 (0,0%) |
| 2. | 0 (0,0%) |
| 3. | 2 (18,2%) |
| 4. | 2 (18,2%) |
| 5. Totally agree. | 7 (63,6%) |
| Don't know | 0 (0,0%) |
| Total | 11 (100,0%) |

