

Kursvärdering MM7020 Mathematical Communication HT22

Respondents: 49
Answer Count: 13
Answer Frequency: 26,53 %

1. Overall, I am satisfied with the course.

| Overall, I am satisfied with the course. | Number of responses |
|--|---------------------|
| 1. Disagree | 2 (16,7%) |
| 2 | 1 (8,3%) |
| 3 | 3 (25,0%) |
| 4 | 4 (33,3%) |
| 5. Totally agree | 2 (16,7%) |
| Total | 12 (100,0%) |

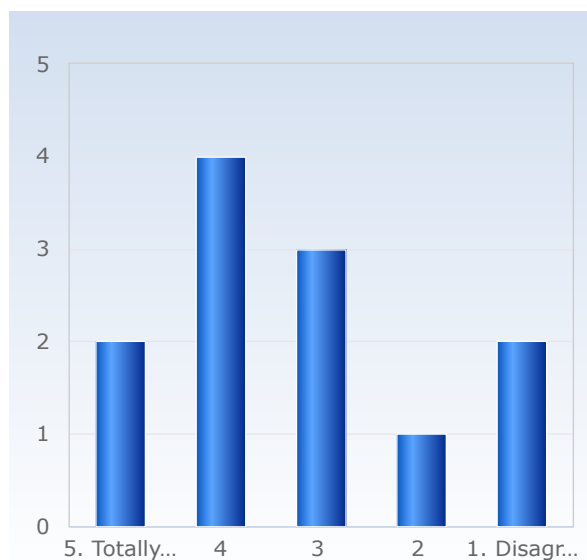

2. The content of the course was relevant to me for achieving the intended learning outcomes.

| The content of the course was relevant to me for achieving the intended learning outcomes. | Number of responses |
|--|---------------------|
| 1. Disagree | 0 (0,0%) |
| 2 | 2 (16,7%) |
| 3 | 3 (25,0%) |
| 4 | 5 (41,7%) |
| 5. Totally agree | 2 (16,7%) |
| Total | 12 (100,0%) |

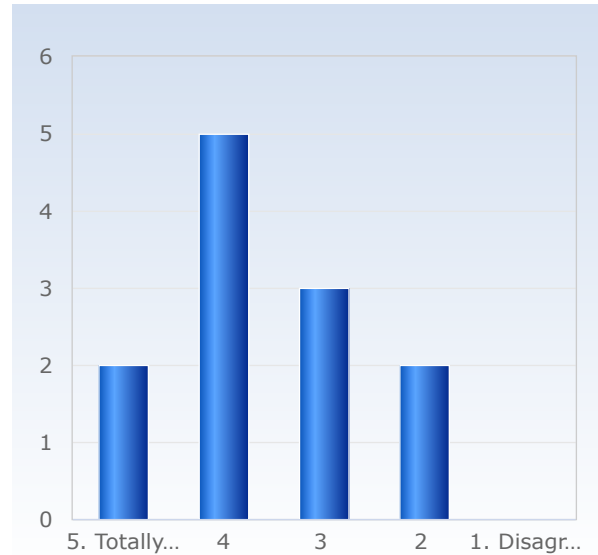

3. The teaching gave me good conditions to achieve the intended learning outcomes.

| The teaching gave me good conditions to achieve the intended learning outcomes. | Number of responses |
|---|---------------------|
| 1. Disagree | 2 (16,7%) |
| 2 | 1 (8,3%) |
| 3 | 1 (8,3%) |
| 4 | 5 (41,7%) |
| 5. Totally agree | 3 (25,0%) |
| Total | 12 (100,0%) |

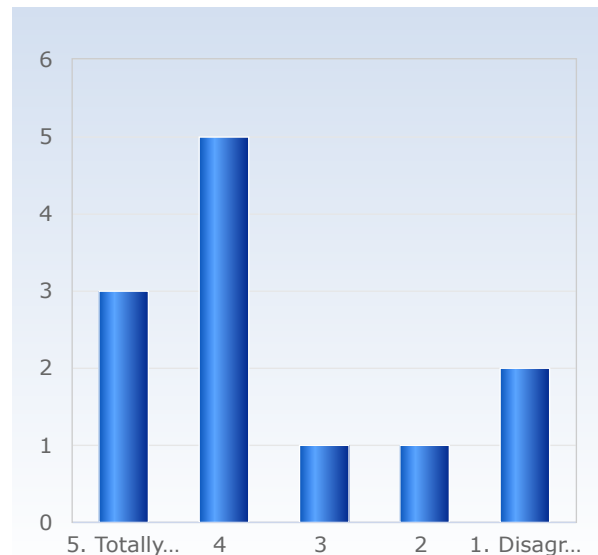

4. The examination/assessment tested how well I achieved the intended learning outcomes.

| The examination /assessment tested how well I achieved the intended learning outcomes. | Number of responses |
|--|---------------------|
| 1. Disagree | 2 (16,7%) |
| 2 | 2 (16,7%) |
| 3 | 0 (0,0%) |
| 4 | 2 (16,7%) |
| 5. Totally agree | 6 (50,0%) |
| Total | 12 (100,0%) |

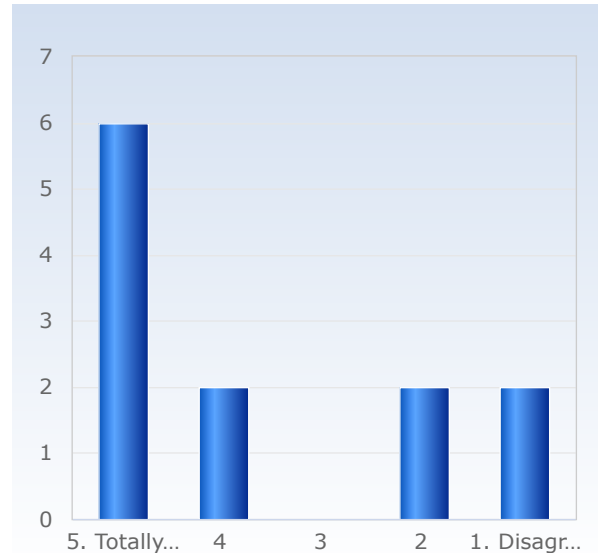

5. On average, I have spent approximately the following number of hours per week on the course, total time, including self-study.

| On average, I have spent approximately the following number of hours per week on the course, total time, including self-study. | Number of responses |
|--|---------------------|
| 2 | 2 (18,2%) |
| 3 | 2 (18,2%) |
| 4 | 0 (0,0%) |
| 5 | 5 (45,5%) |
| 6 | 1 (9,1%) |
| 7 | 0 (0,0%) |
| 8 | 0 (0,0%) |
| 9 | 0 (0,0%) |
| 10 | 1 (9,1%) |
| 11 | 0 (0,0%) |
| Total | 11 (100,0%) |

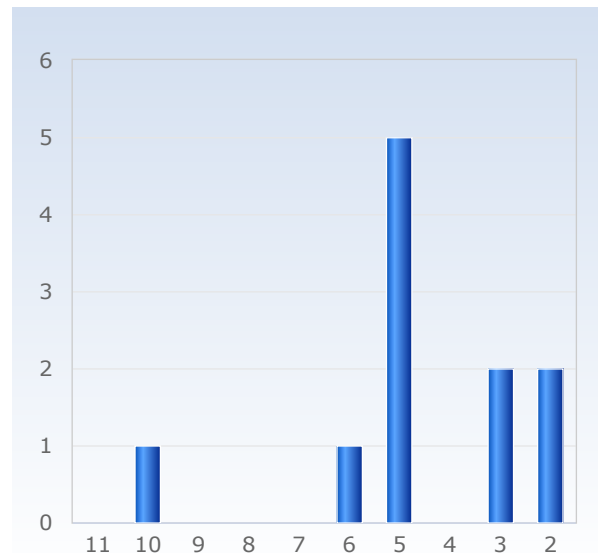

8. I think it worked well to write the exam at the centrally-administered examination halls.

| I think it worked well to write the exam at the centrally-administered examination halls. | Number of responses |
|---|---------------------|
| 1. Disagree. | 0 (0,0%) |
| 2. | 1 (10,0%) |
| 3. | 0 (0,0%) |
| 4. | 0 (0,0%) |
| 5. Totally agree. | 1 (10,0%) |
| Don't know | 8 (80,0%) |
| Total | 10 (100,0%) |

